miRBase precursor : hsa-mir-6503
Total read count : 45
hsa-miR-6503-5p read count 13
hsa-miR-6503-3p read count 32
remaining reads : 0

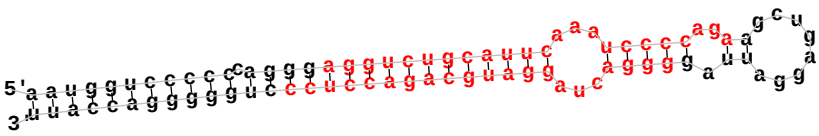

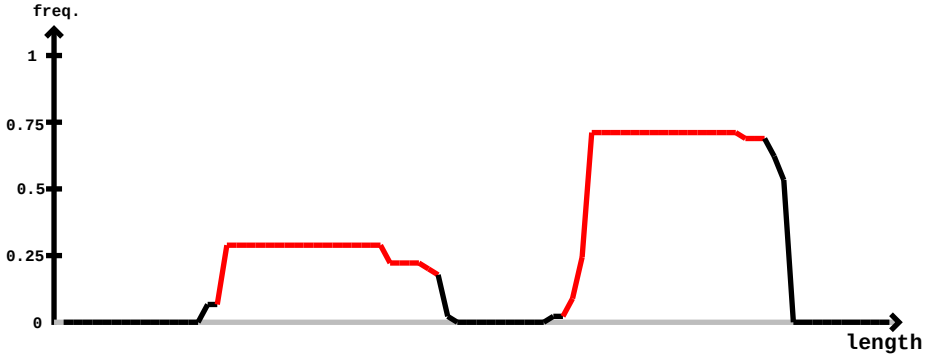


```
                                                                                                                hsa-miR-6503-3p
                    hsa-miR-6503-5p
5'- aaugguccccccagggaggucugcauucaaauccccagaagcugaggauuagggacuaggaugcagaccucccugggggaccauu  -3'    exp
    ((((((((((.(((((((((((((((((...(((((..((........)).)))))...))))))))))))))))))))))))))))   reads      mm          sample
    ...............aggucugcauucaaauccccagU.............................................   4          1           Z2_
    ...................................................gggacuaggaugcagaccucc............   3          0           Z2_
    ...................................................ggacuGggaugcagaccuccc............   3          1           Z2_
    ...................................................gacuaggaugcagaccuccc............   1          0           Z2_

    ...............aggucugcauucaaauccccCg.............................................   1          1           Z1_
    ...............aggucugcauucaaauccccagUa...........................................   1          1           Z1_
    ...................................................aggggacuaggaugcagacc...............   1          0           Z1_
    ...................................................ggacuaggaugcagaccucccu...........   3          0           Z1_
    ...................................................gacuaAgaugcagaccucccu...........   2          1           Z1_
    ...................................................gacuaggaugcagaccucccu...........   12         0           Z1_
    ...................................................gacuUggaugcagaccucccu...........   1          1           Z1_

    .............ggaggucugcauucaaauc...................................................   3          0           GDM
    ...............aggucugcauucaaauccccagU.............................................   3          1           GDM
    ...................................................ggacuaggaugcagaccucccu...........   1          0           GDM
    ...................................................gacuaggaugcagaccucccu...........   2          0           GDM

    ...............aggCcugcauucaaauccccca.............................................   1          1           Z3_
    ...................................................gacuaggaugcagaccucccu...........   3          0           Z3_
```