miRBase precursor : hsa-mir-1289-2
Total read count : 51
hsa-miR-1289 read count : 51
remaining reads : 0

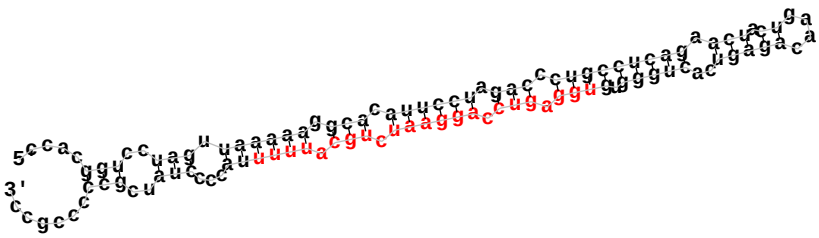

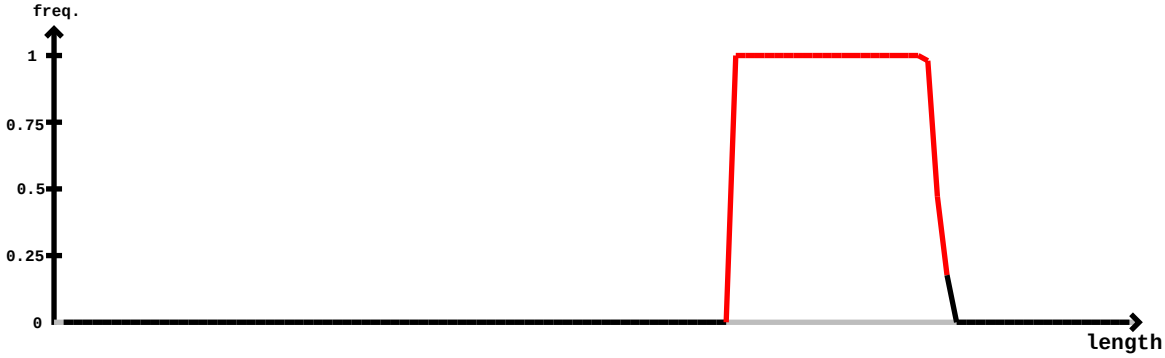

hsa-miR-1289

```
5'- ccacgguccuaguuaaaaaggcacauuccuagacccugccucagaacuacugaacagagucacugggugugggaguccaggaaucugcauuuuuaccccuaucgcccccgcc  -3'    exp
    ....(((..(((.((((((.(((.((((((.(((.(((((((((.(((.((....)))))..)))))).)))).)))))).))).))))))...)))..)))......   reads      mm         sample
    ..................................................................uggaguccaggaaucugcau.....................   1          0          GDM
    ..................................................................uggaguccaggaaucugcauu....................   8          0          GDM
    ..................................................................uggaguccaggaaucugcauu....................   8          0          GDM
    ..................................................................uggaguccaggaaucugcauuu...................   8          0          GDM
    ..................................................................uggaguccaggaaucugcauuu...................   8          0          GDM
    ..................................................................uggaguccaggaaucugcauuA...................   1          1          GDM
    ..................................................................uggaguccaggaaucugcauuC...................   1          1          GDM
    ..................................................................uggaguccaggaaucugcauuuC..................   2          1          GDM
    ..................................................................uggaguccaggaaucugcauuuu..................   3          0          GDM

    ..................................................................uggaguccGggaaucugcauu....................   1          1          Z1_
    ..................................................................uggaguccaggaaucugcauu....................   5          0          Z1_
    ..................................................................uggaguccaggaaucugcauuu...................   2          0          Z1_
    ..................................................................uggaguccaggaaucugcauuC...................   1          1          Z1_
    ..................................................................uggaguccaggGaucugcauuu...................   1          1          Z1_

    ..................................................................uggCguccaggaaucugcauu....................   1          1          Z2_
    ..................................................................uggaguccaggaaucugcauu....................   8          0          Z2_
    ..................................................................uggaguccaggaaucugcauuuu..................   3          0          Z2_

    ..................................................................uggaguccaggaaucugcauu....................   3          0          Z3_
    ..................................................................uggaguccaggaaucugcauCu...................   1          1          Z3_
    ..................................................................uggaguccaggaaucugcauuuu..................   1          0          Z3_
```